

358ft 12mb	7nm SW of Bedford N5204.33 W00037.00	PPR	Alternative AD Diversion AD	Cambridge Northampton	Non-standard join
Cranfield		ATIS 121.875 (Dept)	APP 122.850	TWR 134.925 122.850	FIRE 121.600

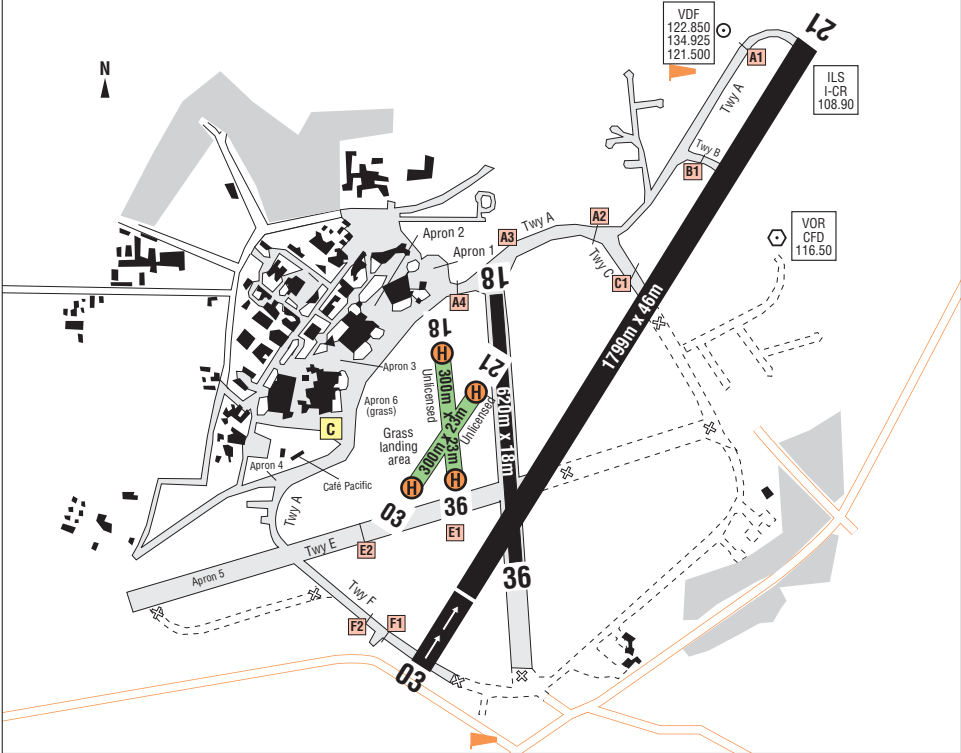

RWY	SURFACE	TORA	LDA	U/L	LIGHTING	RNAV
03	Asphalt	1799	1594		Nil	CFD 116.50 On AD
21	Asphalt	1672	1672		Ap Thr Rwy PAPI 3° LHS	
18/36	Asphalt	620	620		Nil	
03/21	Grass			300x23	Nil	
18/36	Grass			300x23	Nil	

Rwy21 licensed for night use

Remarks
PPR to instrument training, instrument test & circuit training flights. Non-radio ACFT not permitted. Hi-Vis. Slots allocated by ATC must be adhered to. PPR day of flight only. No standard overhead joins, no dead side due heli circuits all Rwyms. Instrument training: ACFT no go-around below 400ft agl without ATC clearance, especially Rwy03 active opposite direction. VFR traffic join via VRP. Rwy18 light ACFT day only. All helis must request start-up clearance. 12 Hrs notice Customs, details to ATC only.
Aids to Navigation: NDB CIT 850.00

Warnings
 Intensive flight training AD. S 300m of Rwy18/36 unfit-use. Helicopter operations on grass area NW of main Rwy intersection. All fixed wing ACFT entering/exiting the grass via N Twy to use concrete entry/exit points. Windshear may be experienced Dept Rwy36, Arr Rwy18.
Caution: Twy E congested with parked ACFT, min wing tip clearance may not be available
Noise: Avoid over flying all buildings and structures 1500m W of disused Rwy below 500ft QFE.

Operating Hrs	Mon-Fri 0830-1900 Sat-Sun & PH 0900-1800 Extensions by arr Tel: 01234 754784	Maintenance Fuel	Various AVGAS 100LL JET A1
Circuits	Fixed wing day 800ft QFE Night 1200ft QFE	Disabled Facilities	
Landing Fee	On application		

Handling Tel: 01234 752220/754789
Fax: 01234 752221/754785

Restaurants Café Pacific Restaurant/Bar
Mon-Fri 0800-1700 Sat 0900-1600
Sun 1000-1400
Tel: 01234 754611

Taxis Tel: 01234 750005

Car Hire

Budget Tel: 01908 373111
Hertz Tel: 01908 374492

Weather Info M T9 Fax 268 A MOEx

Visual Reference Points (VRP)

Olney Town	N5209.20 W00042.10
(Rwy03, 18 & 36 only)	
Stewartby Brickworks	N5204.40 W00031.05
Woburn Town	N5159.40 W00037.15

Operator Cranfield University
Cranfield
Beds, MK43 0AL
Tel: 01234 754784 (Admin)
Tel: 01234 754761 (ATC)
Fax: 01234 754785 (ATC)
Fax: 01234 751805 (Admin)
airport@cranfield.ac.uk
www.cranfieldairport.co.uk